HOW TO LOG INTO THE PREMIER'S READING CHALLENGE

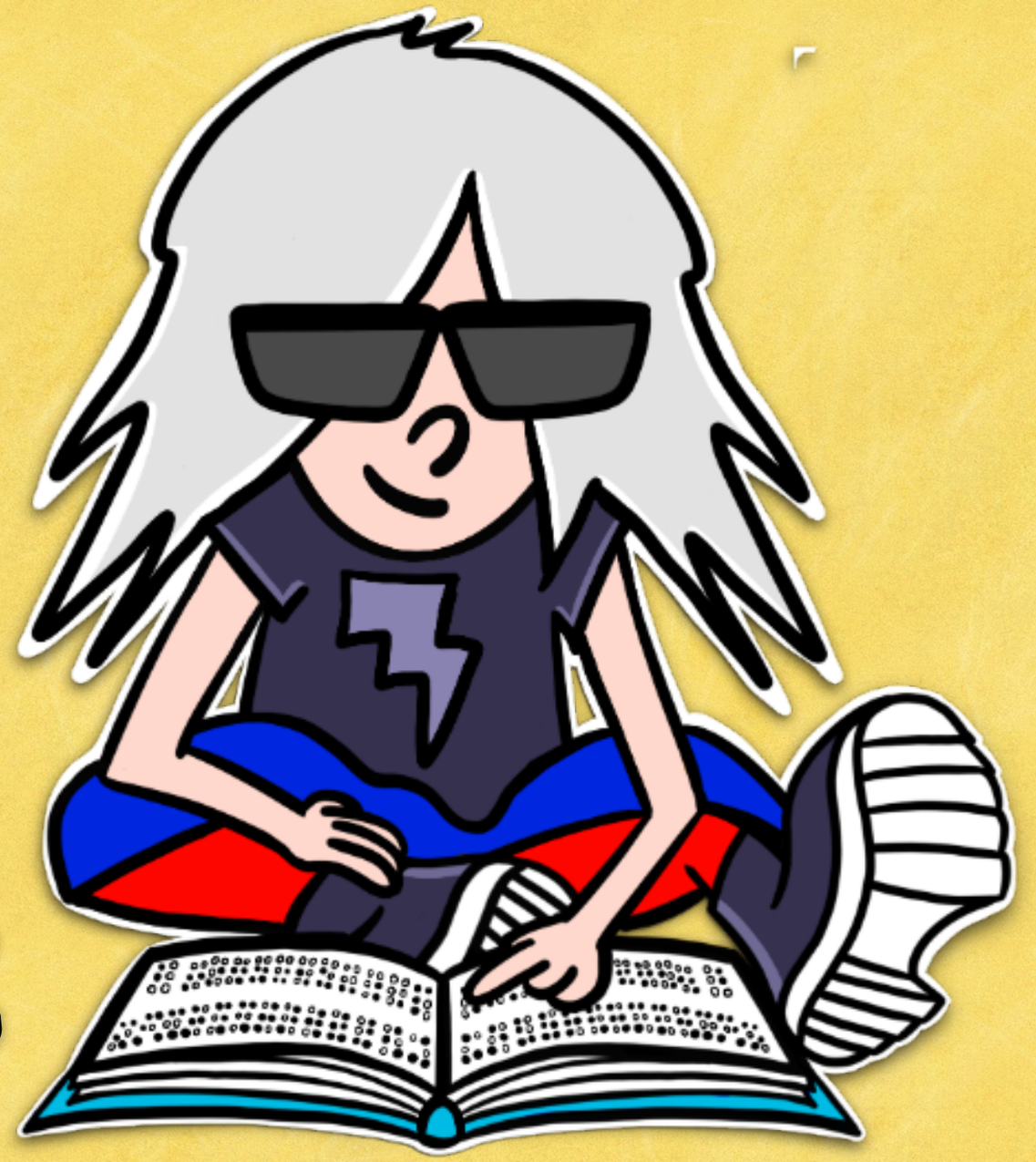

STEP 1: SEARCHING FOR THE STUDENT PORTAL

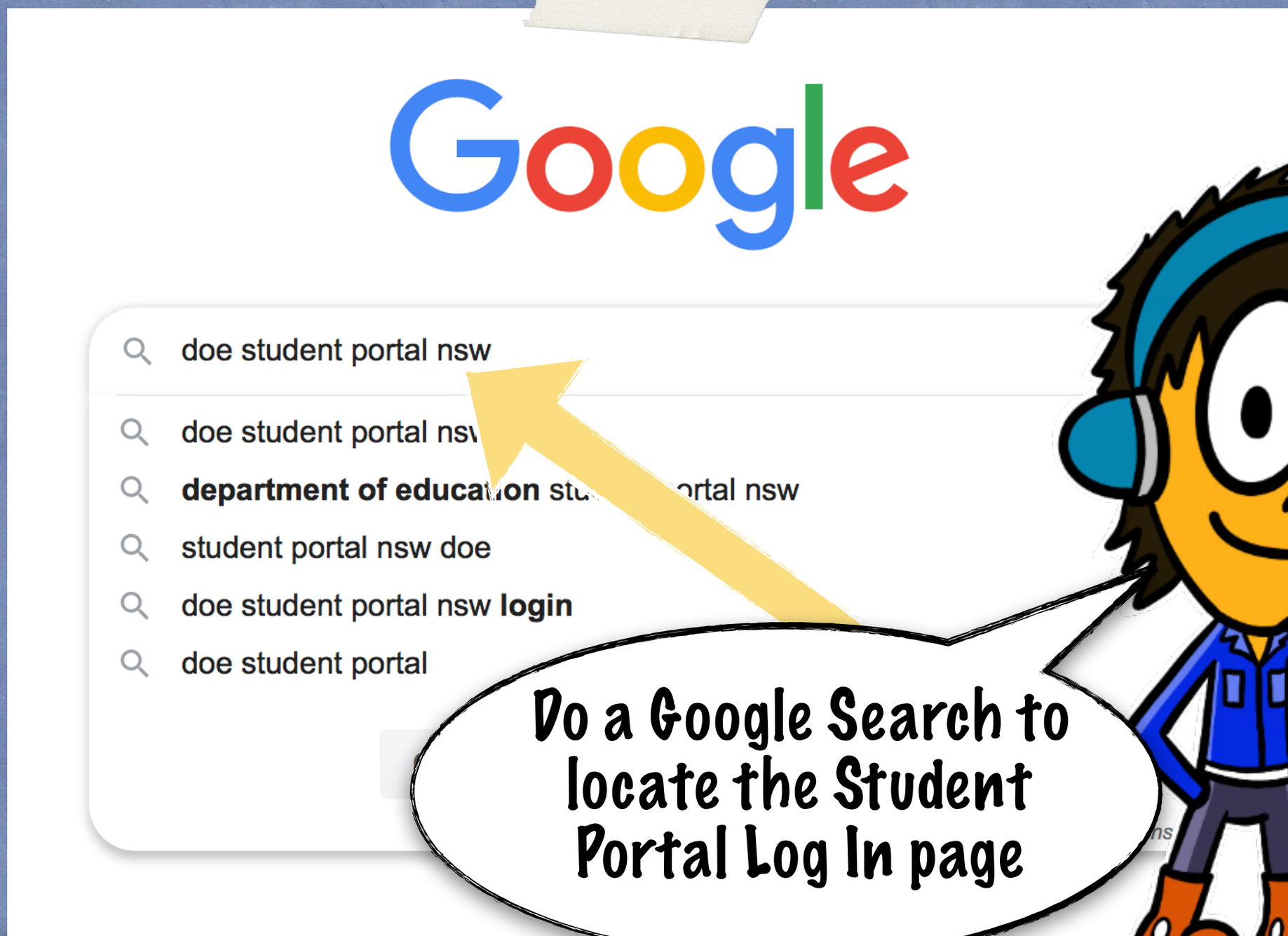

Do a Google Search to locate the Student Portal Log In page

Step 2: Signing into the Student Portal

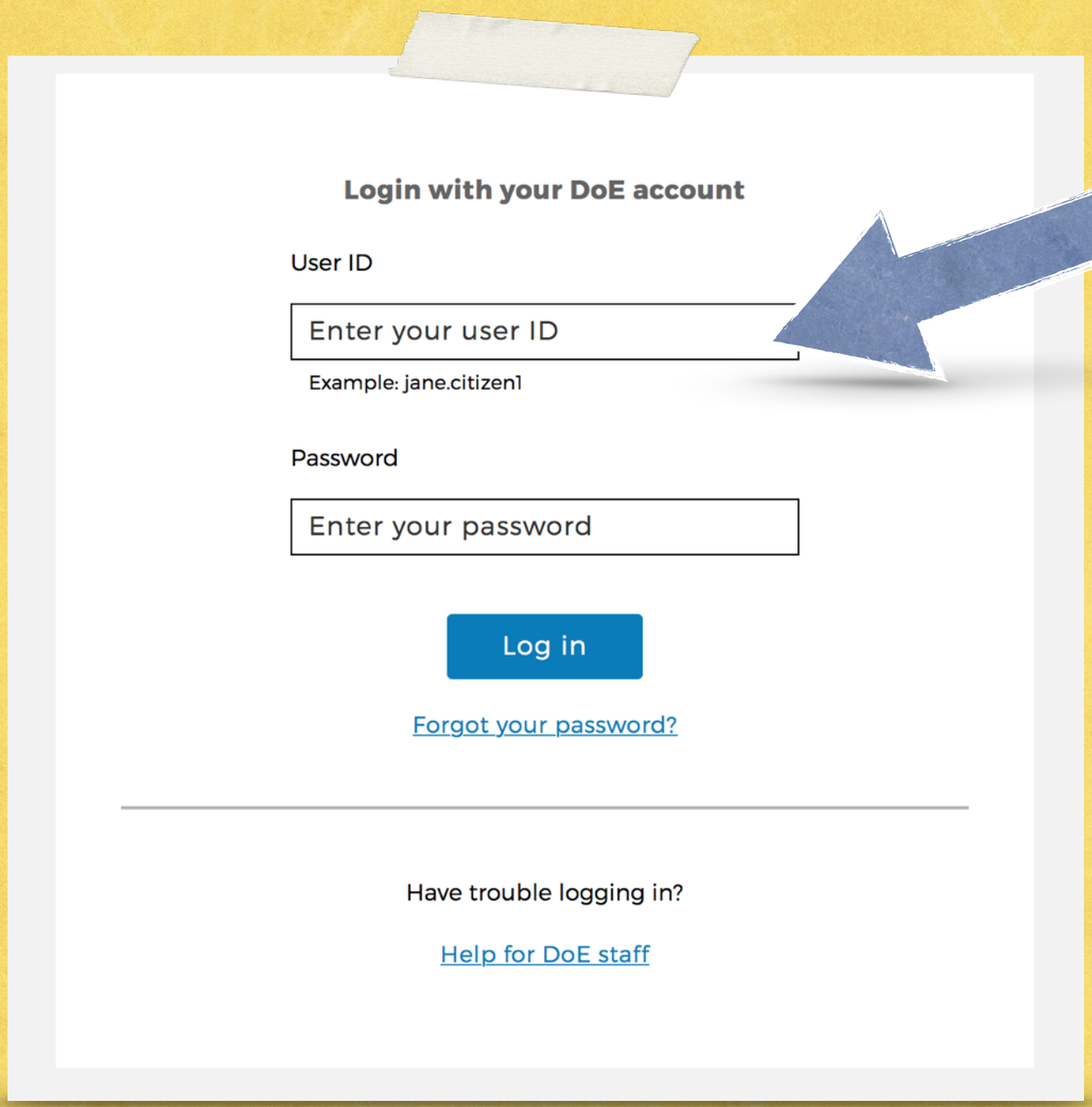

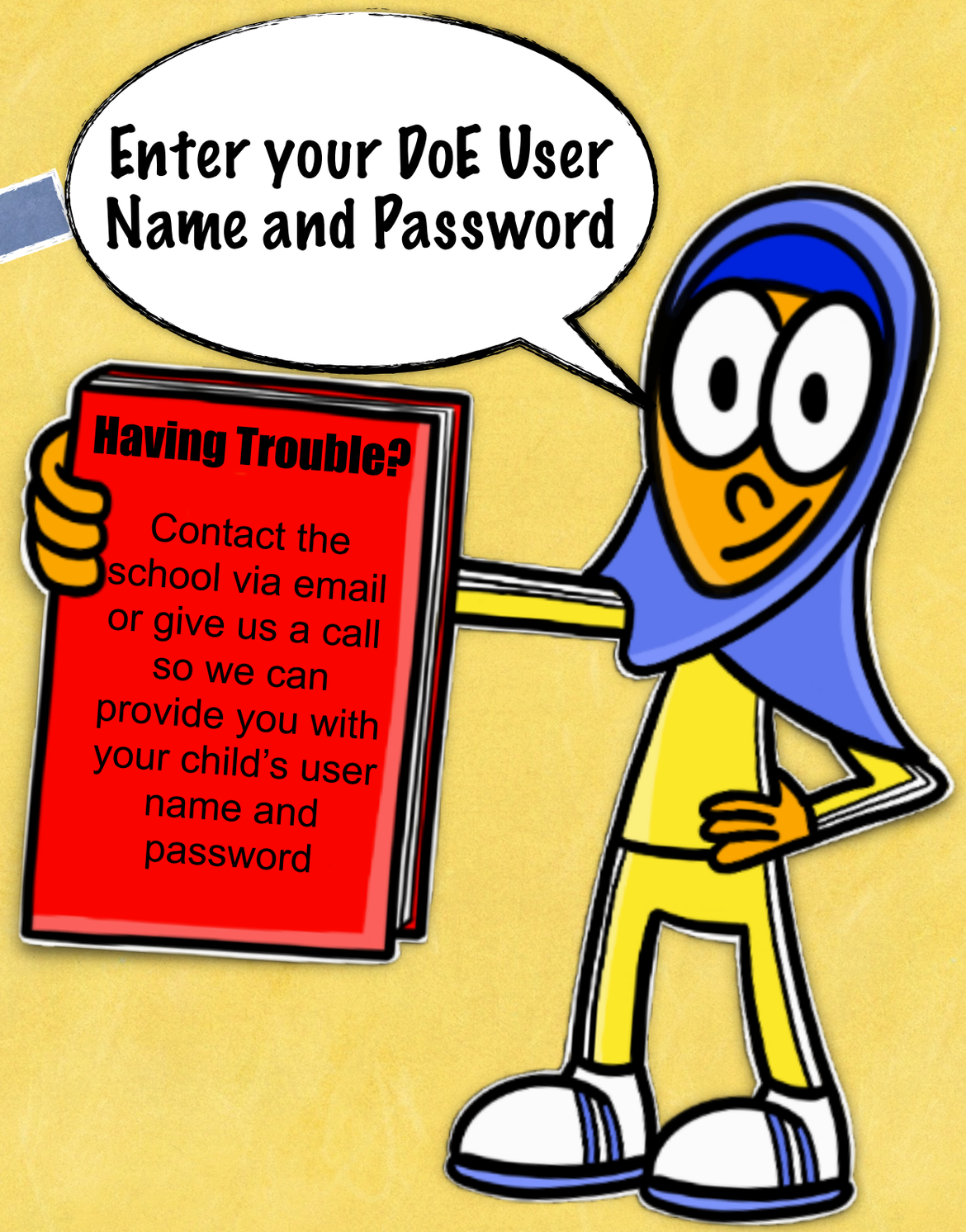

Step 3: Student Portal

How to find PRC on your Student Portal

NSW Department of Education

Student Portal

- Home
- Email
- Oliver Library
- Help
- Notifications
- ange passv
- cret Ques
- Fu

Search — Hide

Google — Enter your search words here... — Search

Calendar — Hide

We need you to verify who you are to Google so that we can look at your calendars. Please select the Authorise button below.

Authorise

My bookmarks — Hide

List name

Name your custom bookmarks list here...

Create new list

Learning — Hide

G Suite (Google Apps for Education)

Microsoft Office 365

Premier's Reading Challenge

eSafety Kids

Show more

Games — Hide

ABC's The Playground

BBC - Games

Click under 'Learning'

STEP 4: LOGGED IN?

IT SHOULD LOOK LIKE THIS

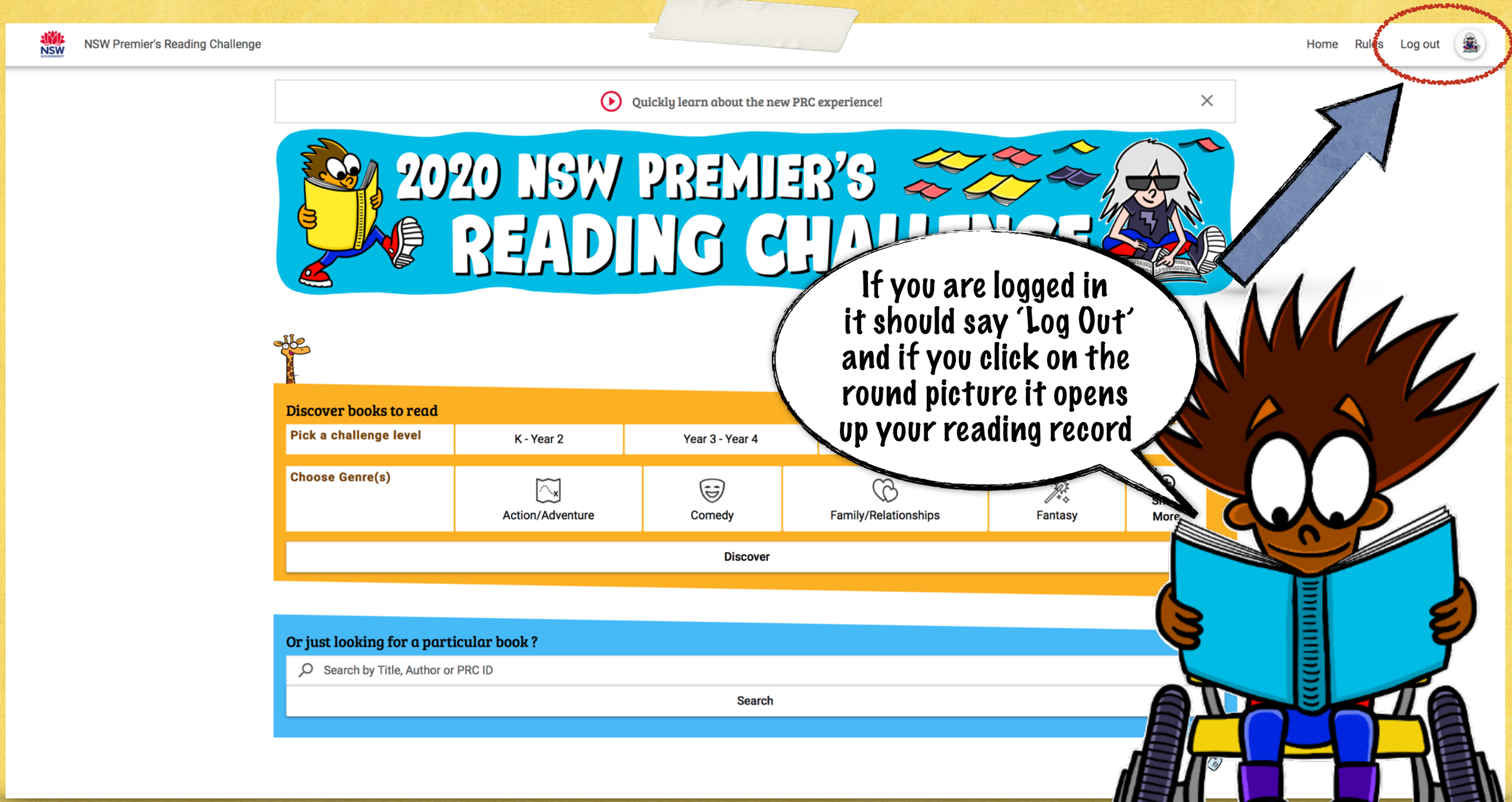

Step 5: Searching for Books on The PRC Website

NSW Premier's Reading Challenge

Home Rules Log out

Quickly learn about the new PRC experience!

2020 NSW Premier's Reading Challenge

You can search for the books that you have read here!

Discover books to read

Pick a challenge level

Choose Genre(s)

Action/Adventure

Comedy

Family/Relationships

Discover

Or just looking for a particular book ?

The Very Hungry Bear

Search

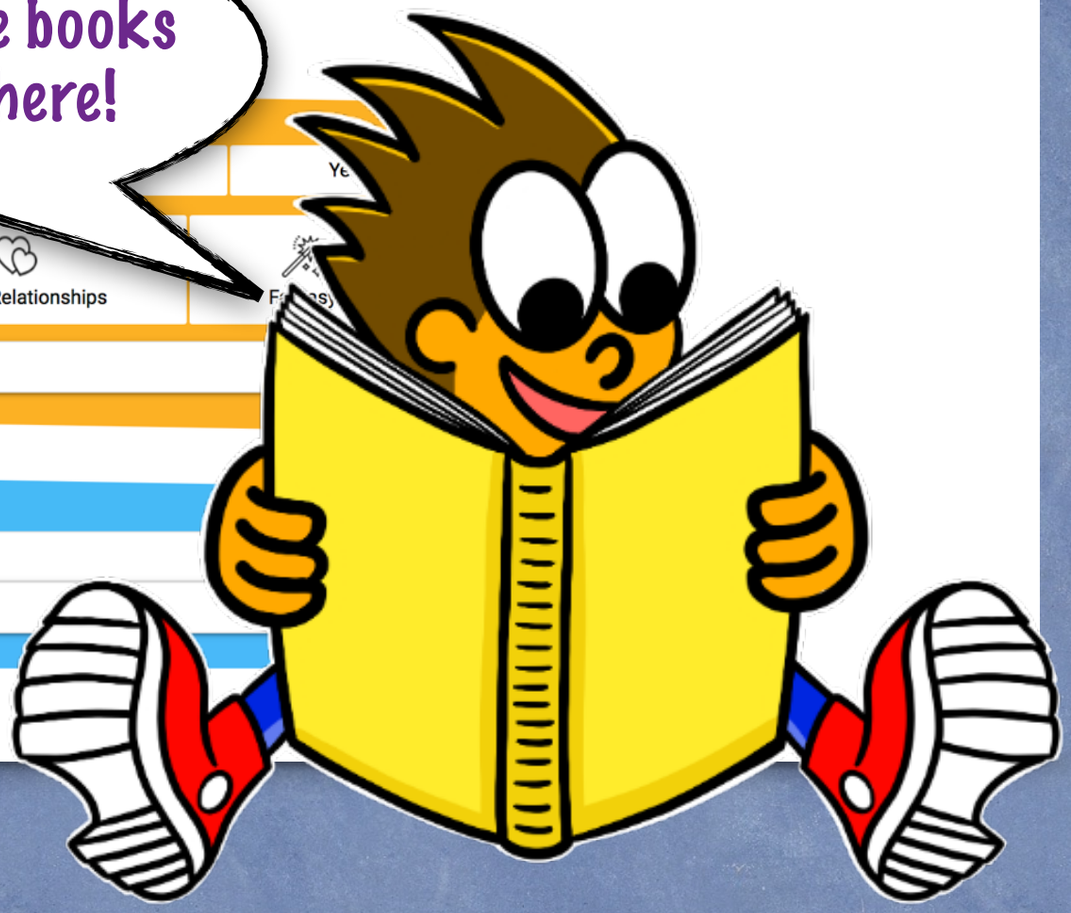

Step 6: Adding Books to Your Reading Log

200 books found

New Search

Sort by: Title Author

Very hungry bear, The
Bland, Nick
K - Year 2
Save + Add to Reading Log

Bear Grylls survival skills handbook: Nutrition
Grylls, Bear
Year 5 - Year 6
Save + Add to Reading Log

Bear Grylls survival skills handbook: Hiking
Grylls, Bear
Year 5 - Year 6
Save + Add to Reading Log

Bear Grylls Survival skills handbook: Knots
Grylls, Bear
Year 5 - Year 6
Save + Add to Reading Log

Bear Grylls survival skills handbook: Ex...

Bear Grylls survival skills handbook: Camping
...Bear

Bear Grylls survival skills handbook: Expedition planning
Grylls, Bear
Year 5 - Year 6
Save + Add to Reading Log

Gr...
Save + Add to Reading Log

Bear Grylls survival skills handbook: First Aid
Grylls, Bear
Year 5 - Year 6
Save + Add to Reading Log

Bear Grylls survival skills handbook: Signalling
Grylls, Bear
Year 5 - Year 6
Save + Add to Reading Log

Bear Grylls survival skills handbook: Firecraft and campfire cooking
Grylls, Bear
Year 5 - Year 6
Save + Add to Reading Log

Very sleepy bear, The
Bland, Nick
K - Year 2
Save + Add to Reading Log

Select 'Add to Reading Log'. When that's done it will change to 'Remove from Reading Log'

STEP 7: CHECKING MY NAME AND DETAILS

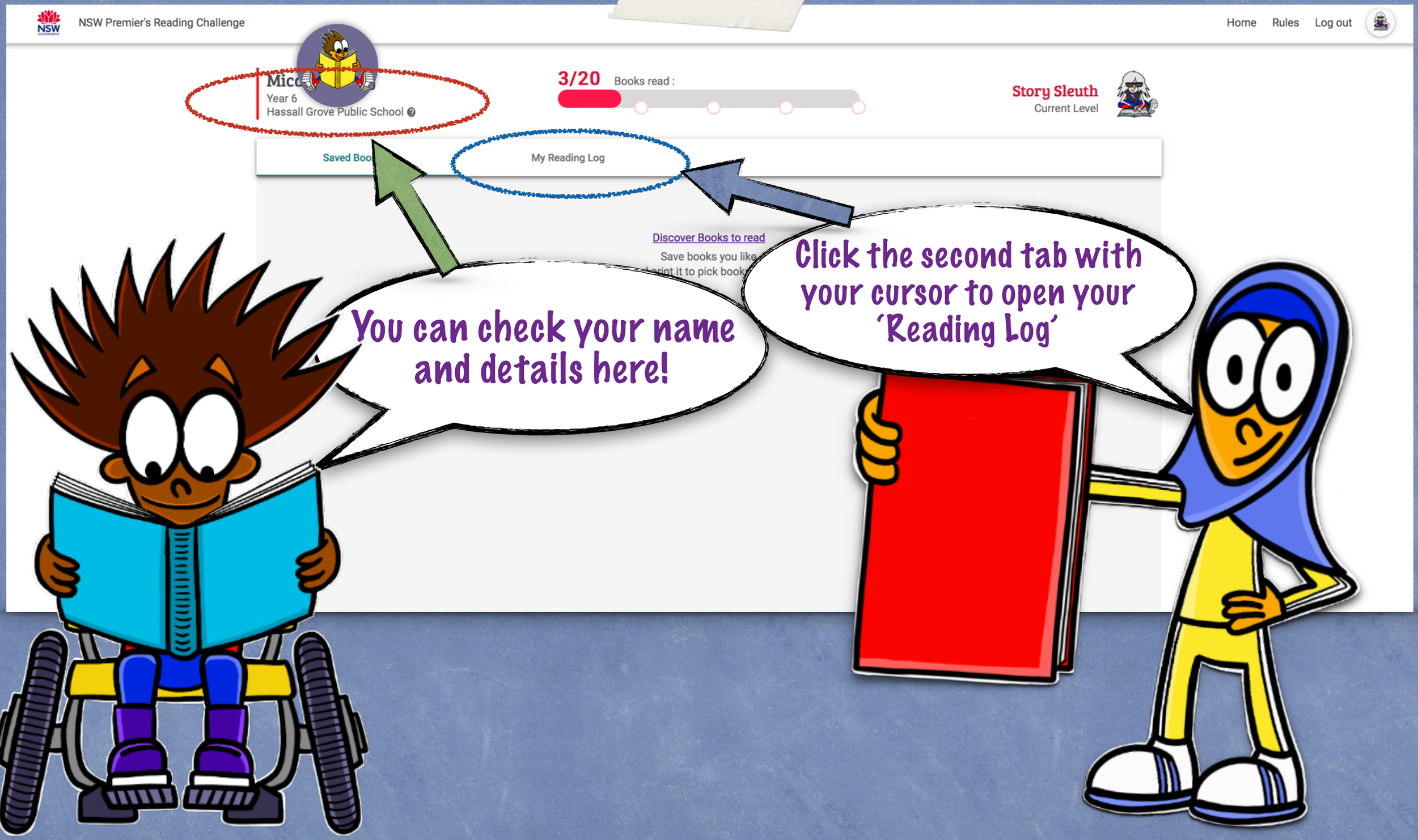

STEP 8: CHECKING MY READING LOG

STEP 9: LOGGING OUT

RULES FOR THE PREMIER'S READING CHALLENGE

You must complete your online Student Reading Record by 28 August 2020

YEARS K-2

K-2 will complete the challenge as a class with their teacher. If you would like your child to complete the challenge at home they must read 30 books to complete the challenge. You must read a minimum number of 25 K-2 PRC books and a maximum number of 5 personal choice books.

YEARS 3-4

3-4 students must read 20 books to complete the challenge. You must read a minimum number of 15 3-4 or 5-6 PRC books and a maximum number of 5 personal choice books.

YEARS 5-6

5-6 students must read 20 books to complete the challenge. You must read a minimum number of 15 5-6 PRC books and a maximum number of 5 personal choice books.